How to Add Time in Practice CS

1 Open Practice CS

2 Click Staff then Time & Expense Entry

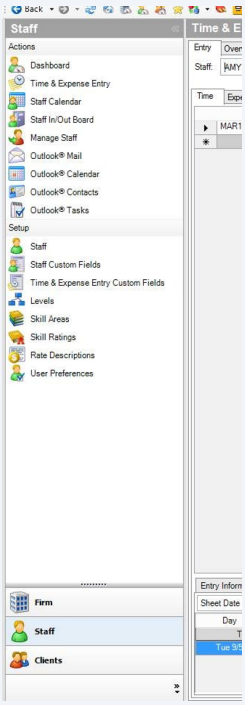

3 Click Client Field and Type Client Name

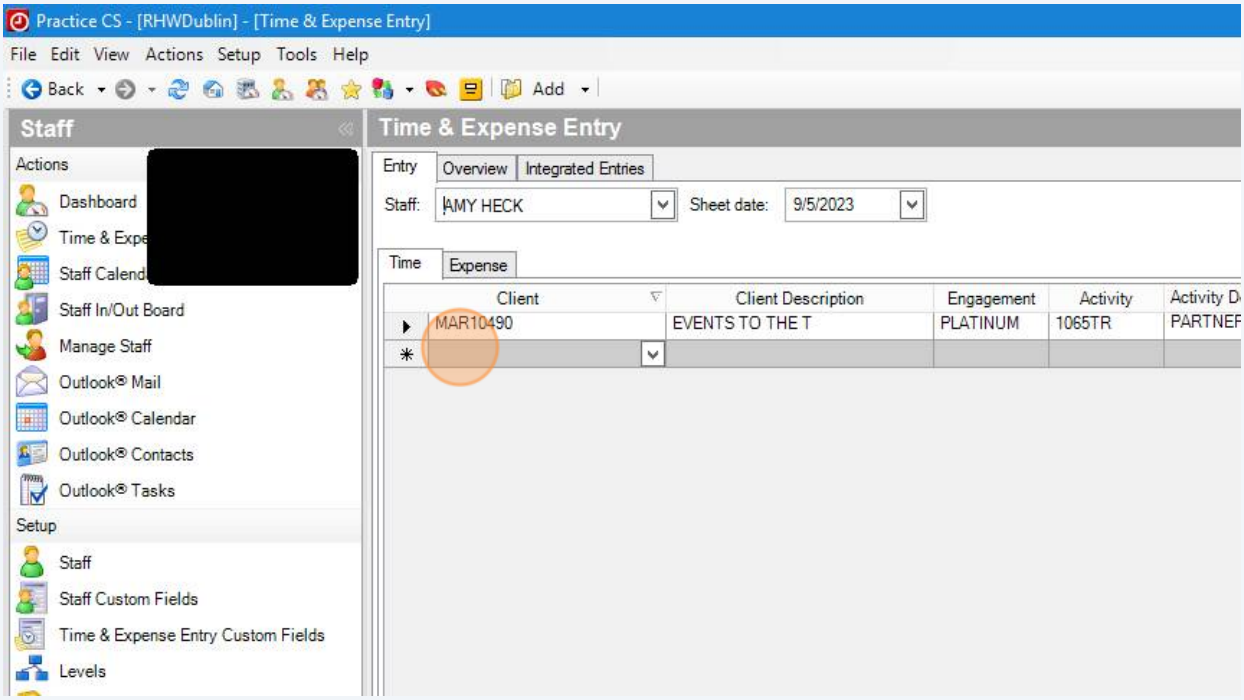

4 Type " **tab**"

5 Select Drop Down to Chose Engagement Type

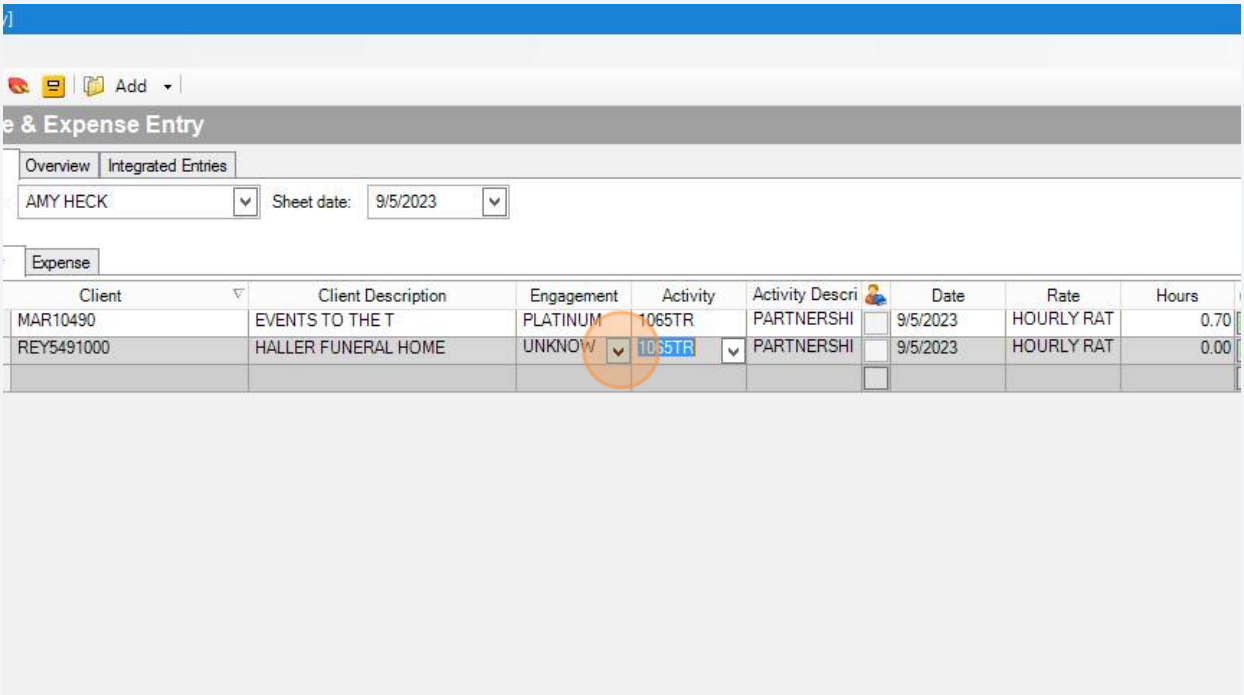

6 Select Bronze, Silver, Gold, or Platinum if available

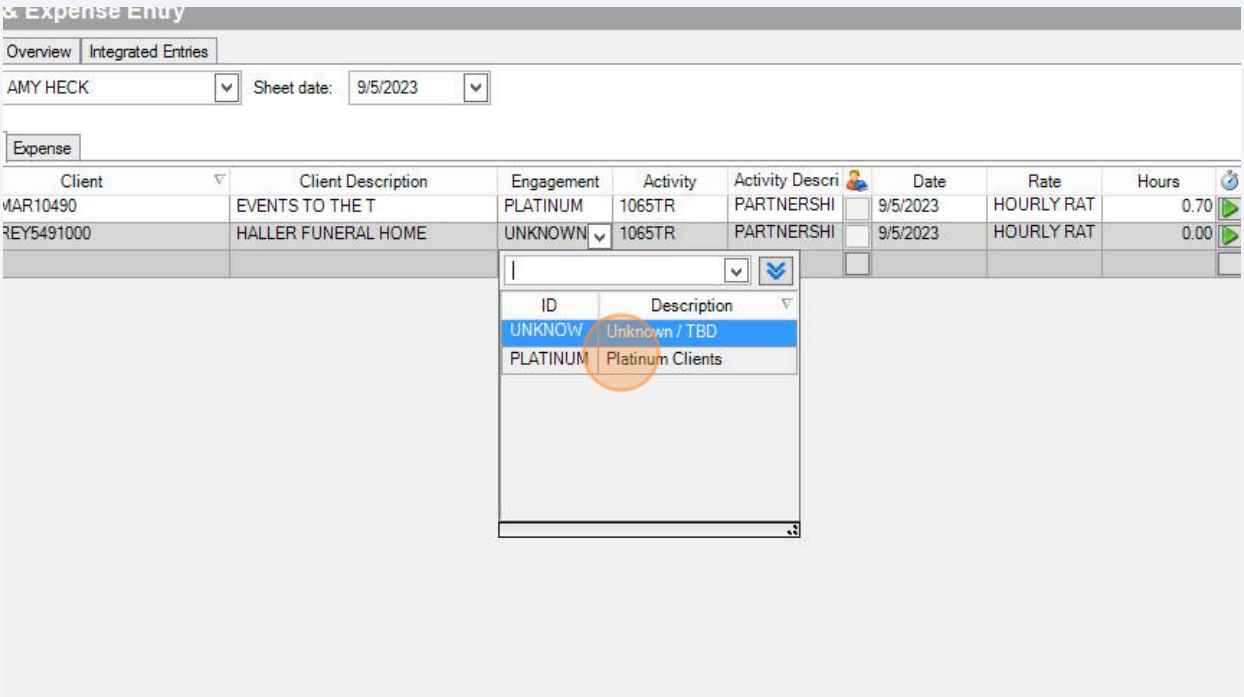

7 Type in Activity Code or Select Activity Code from the Drop Down

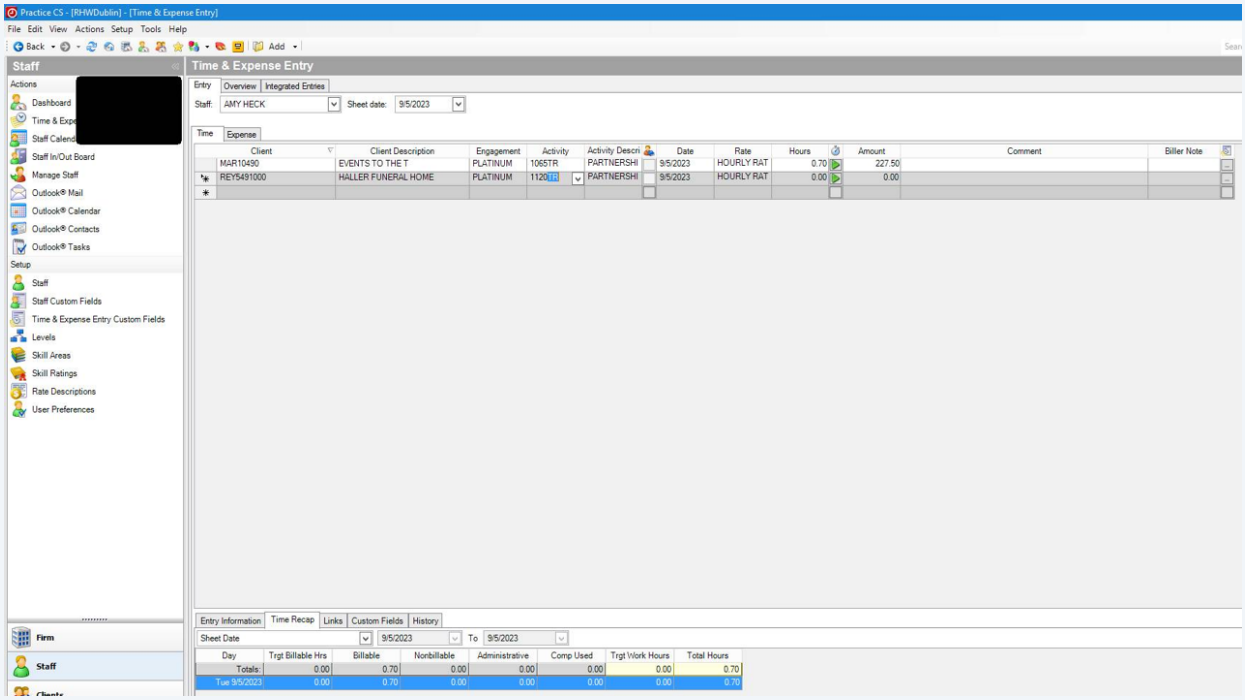

8 Enter in the amount of time spent

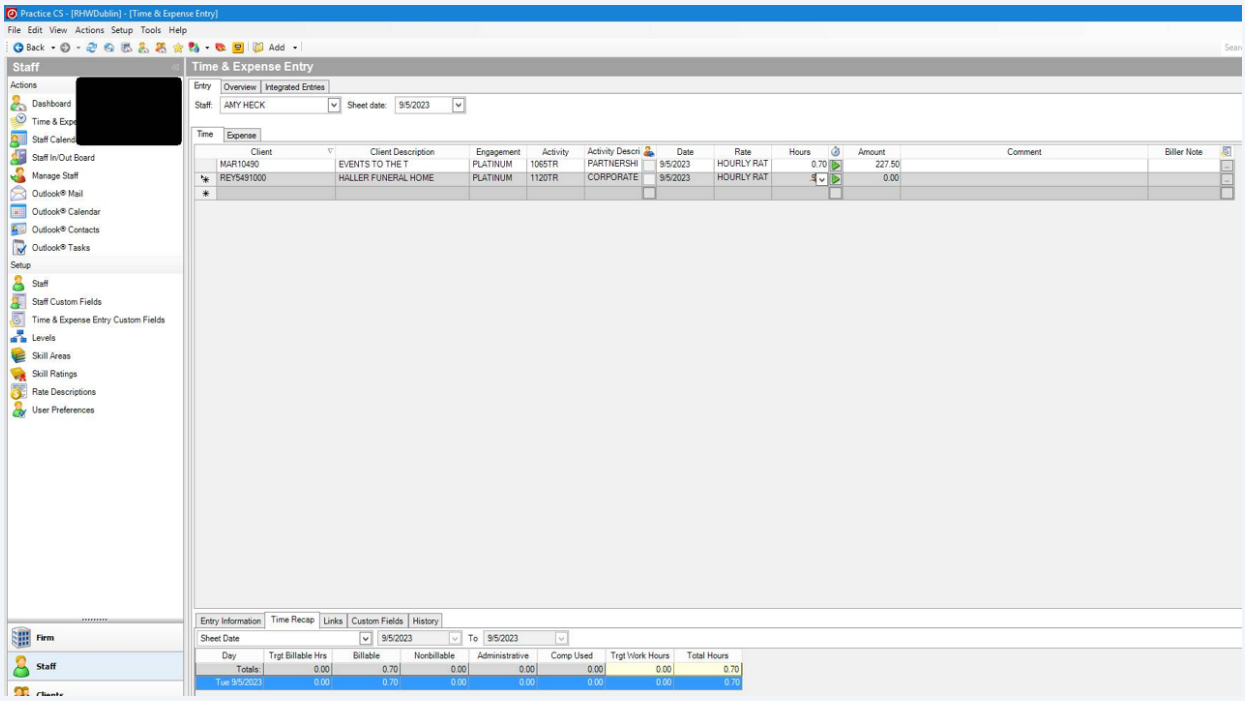

9 Add Biller Note if Applicable

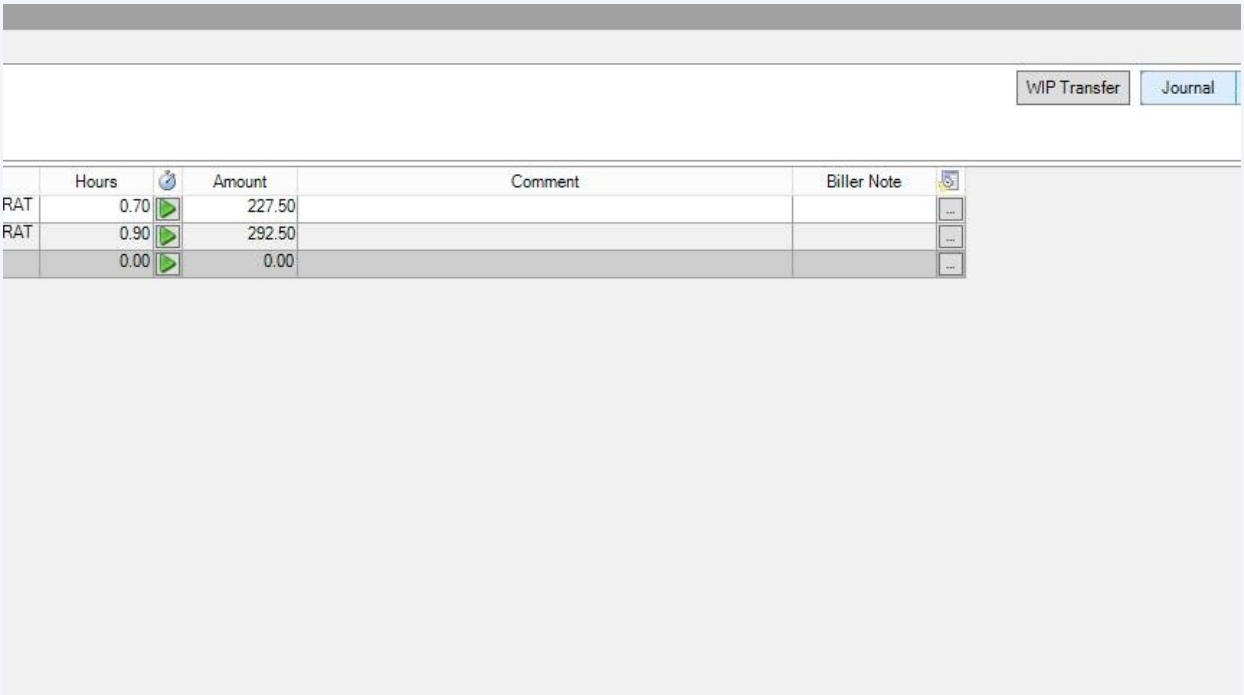
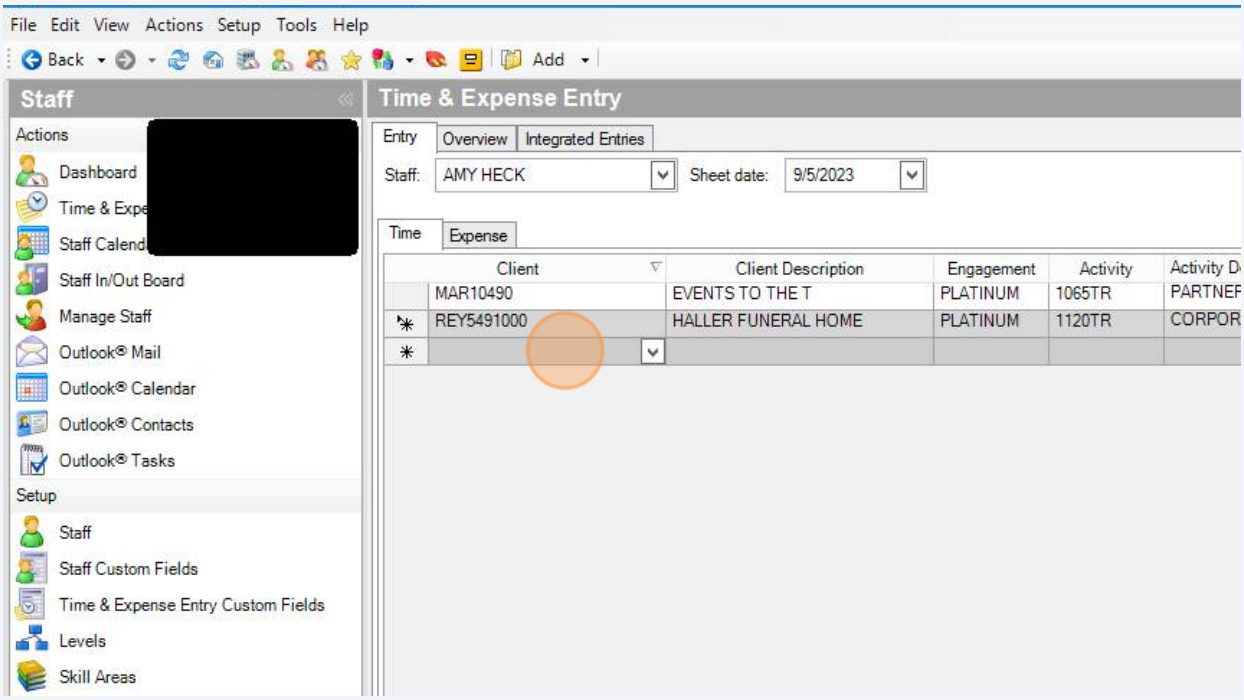
10 Click Next line to Save Entry